

# 8 期數的鳥瞰照片 AERIAL PHOTOGRAPH OF THE PHASE

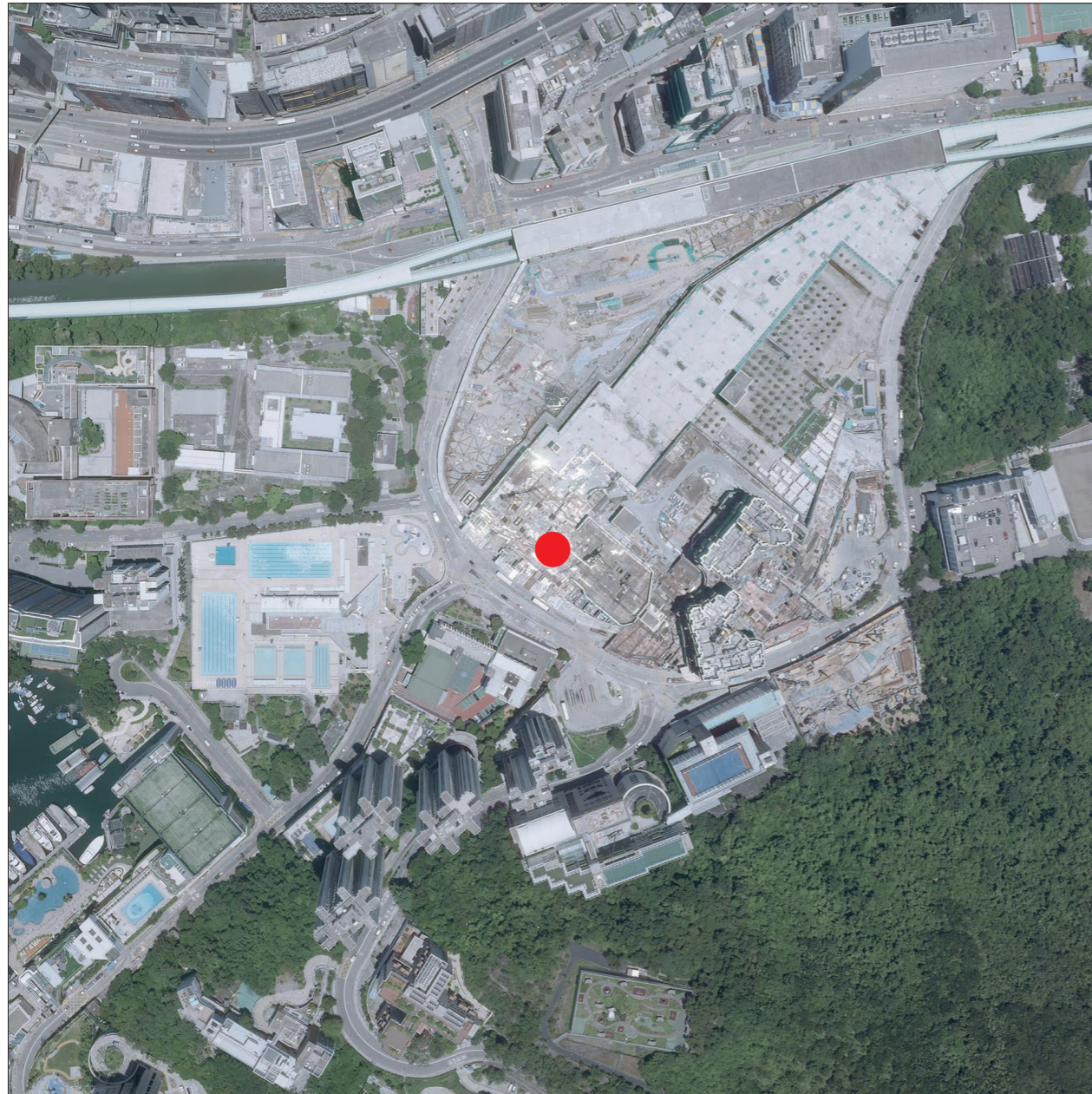

● 期數的位置  
Location of the Phase



#### 備註：

1. 摘錄自地政總署測繪處於2020年7月24日在3,000呎的飛行高度拍攝之鳥瞰照片（照片編號為E101229C）。
2. 香港特別行政區政府地政總署測繪處版權所有，未經許可，不得複製。
3. 由於期數邊界不規則的技術原因，鳥瞰照片所顯示之範圍可能多於《一手住宅物業銷售條例》所要求顯示的範圍。
4. 賣方亦建議準買家到有關期數地盤作實地考察，以對該期數、其周邊地區的環境及附近的公共設施有較佳的了解。
5. 期數的鳥瞰照片之副本可於期數的售樓處開放時間內免費查閱。

#### Notes:

1. Adopted from part of the aerial photograph taken by the Survey and Mapping Office of Lands Department at a flying height of 3,000 feet on 24 July 2020 (Photo No. E101229C).
2. Survey and Mapping Office, Lands Department, The Government of HKSAR © Copyright reserved – reproduction by permission only.
3. Due to the technical reason that the boundary of the Phase is irregular, the aerial photograph may show area more than the area required under the Residential Properties (First-hand Sales) Ordinance.
4. The Vendor also advises prospective purchasers to conduct on-site visit for a better understanding of the Phase, its surrounding environment and the public facilities nearby.
5. Copy of the aerial photograph of the Phase is available for free inspection at the sales office of the Phase during opening hours.

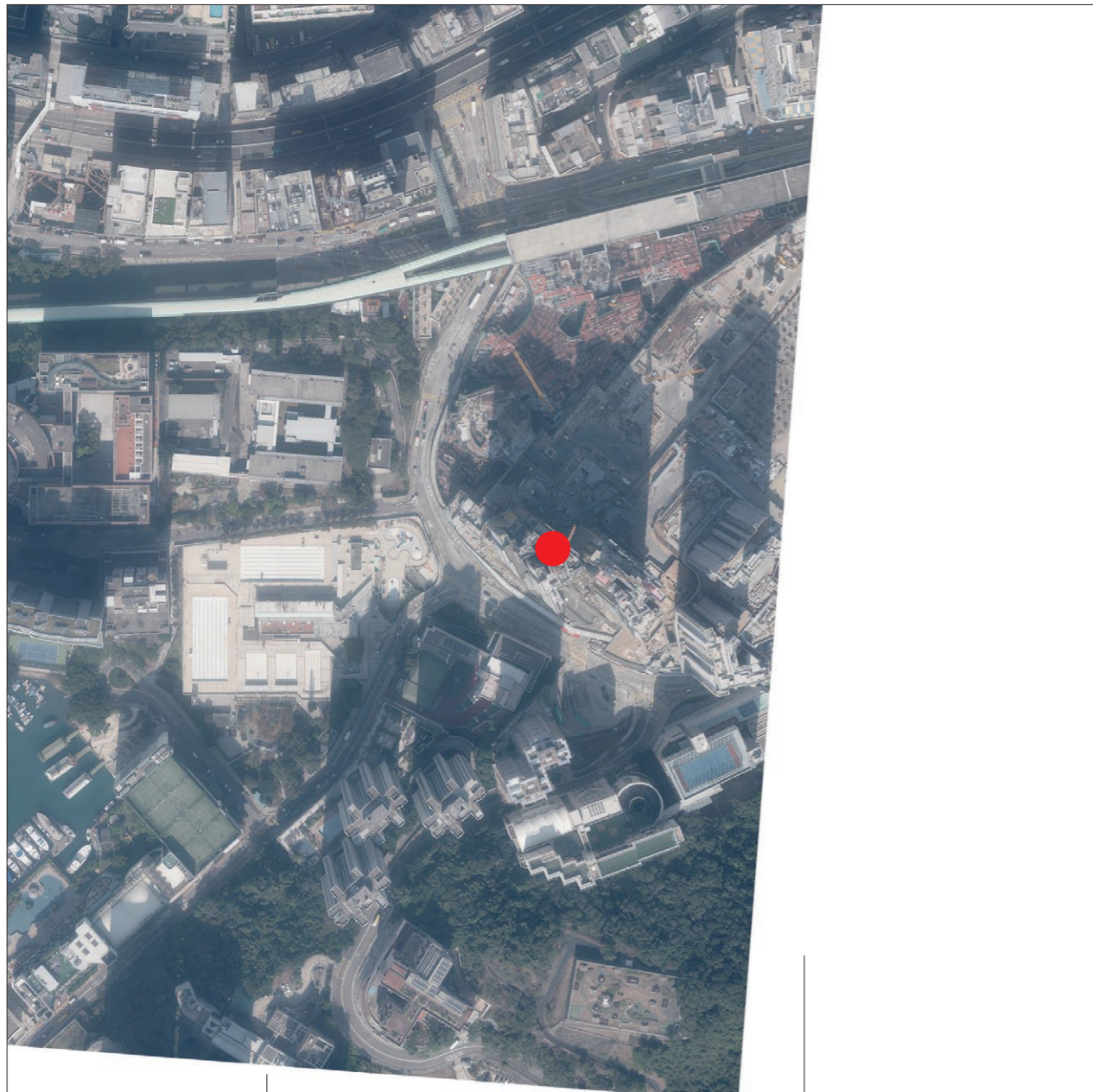

These blank areas fall outside the coverage of the relevant aerial photograph  
鳥瞰照片並不覆蓋本空白範圍

● 期數的位置  
Location of the Phase



備註：

1. 摘錄自地政總署測繪處於2022年1月11日在6,900呎的飛行高度拍攝之鳥瞰照片（照片編號為E146051C）。
2. 香港特別行政區政府地政總署測繪處版權所有，未經許可，不得複製。
3. 由於期數邊界不規則的技術原因，鳥瞰照片所顯示之範圍可能多於《一手住宅物業銷售條例》所要求顯示的範圍。
4. 賣方亦建議準買家到有關期數地盤作實地考察，以對該期數、其周邊地區的環境及附近的公共設施有較佳的了解。
5. 期數的鳥瞰照片之副本可於期數的售樓處開放時間內免費查閱。

Notes:

1. Adopted from part of the aerial photograph taken by the Survey and Mapping Office of Lands Department at a flying height of 6,900 feet on 11 January 2022 (Photo No. E146051C).
2. Survey and Mapping Office, Lands Department, The Government of HKSAR © Copyright reserved – reproduction by permission only.
3. Due to the technical reason that the boundary of the Phase is irregular, the aerial photograph may show area more than the area required under the Residential Properties (First-hand Sales) Ordinance.
4. The Vendor also advises prospective purchasers to conduct on-site visit for a better understanding of the Phase, its surrounding environment and the public facilities nearby.
5. Copy of the aerial photograph of the Phase is available for free inspection at the sales office of the Phase during opening hours.



This blank area falls outside the coverage of the relevant aerial photograph  
鳥瞰照片並不覆蓋本空白範圍

● 期數的位置  
Location of the Phase



備註：

1. 摘錄自地政總署測繪處於2022年1月11日在6,900呎的飛行高度拍攝之鳥瞰照片（照片編號為E146049C）。
2. 香港特別行政區政府地政總署測繪處版權所有，未經許可，不得複製。
3. 由於期數邊界不規則的技術原因，鳥瞰照片所顯示之範圍可能多於《一手住宅物業銷售條例》所要求顯示的範圍。
4. 賣方亦建議準買家到有關期數地盤作實地考察，以對該期數、其周邊地區的環境及附近的公共設施有較佳的了解。
5. 期數的鳥瞰照片之副本可於期數的售樓處開放時間內免費查閱。

Notes:

1. Adopted from part of the aerial photograph taken by the Survey and Mapping Office of Lands Department at a flying height of 6,900 feet on 11 January 2022 (Photo No. E146049C).
2. Survey and Mapping Office, Lands Department, The Government of HKSAR © Copyright reserved – reproduction by permission only.
3. Due to the technical reason that the boundary of the Phase is irregular, the aerial photograph may show area more than the area required under the Residential Properties (First-hand Sales) Ordinance.
4. The Vendor also advises prospective purchasers to conduct on-site visit for a better understanding of the Phase, its surrounding environment and the public facilities nearby.
5. Copy of the aerial photograph of the Phase is available for free inspection at the sales office of the Phase during opening hours.

This blank area falls outside the coverage of the relevant aerial photograph  
鳥瞰照片並不覆蓋本空白範圍



● 期數的位置  
Location of the Phase



備註：

1. 摘錄自地政總署測繪處於2022年2月15日在3,000呎的飛行高度拍攝之鳥瞰照片（照片編號為E149782C）。
2. 香港特別行政區政府地政總署測繪處版權所有，未經許可，不得複製。
3. 由於期數邊界不規則的技術原因，鳥瞰照片所顯示之範圍可能多於《一手住宅物業銷售條例》所要求顯示的範圍。
4. 賣方亦建議準買家到有關期數地盤作實地考察，以對該期數、其周邊地區的環境及附近的公共設施有較佳的了解。
5. 期數的鳥瞰照片之副本可於期數的售樓處開放時間內免費查閱。

Notes:

1. Adopted from part of the aerial photograph taken by the Survey and Mapping Office of Lands Department at a flying height of 3,000 feet on 15 February 2022 (Photo No. E149782C).
2. Survey and Mapping Office, Lands Department, The Government of HKSAR © Copyright reserved – reproduction by permission only.
3. Due to the technical reason that the boundary of the Phase is irregular, the aerial photograph may show area more than the area required under the Residential Properties (First-hand Sales) Ordinance.
4. The Vendor also advises prospective purchasers to conduct on-site visit for a better understanding of the Phase, its surrounding environment and the public facilities nearby.
5. Copy of the aerial photograph of the Phase is available for free inspection at the sales office of the Phase during opening hours.

This blank area falls outside the coverage of the relevant aerial photograph  
鳥瞰照片並不覆蓋本空白範圍



● 期數的位置  
Location of the Phase



備註：

1. 摘錄自地政總署測繪處於2022年2月15日在3,000呎的飛行高度拍攝之鳥瞰照片（照片編號為E149781C）。
2. 香港特別行政區政府地政總署測繪處版權所有，未經許可，不得複製。
3. 由於期數邊界不規則的技術原因，鳥瞰照片所顯示之範圍可能多於《一手住宅物業銷售條例》所要求顯示的範圍。
4. 賣方亦建議準買家到有關期數地盤作實地考察，以對該期數、其周邊地區的環境及附近的公共設施有較佳的了解。
5. 期數的鳥瞰照片之副本可於期數的售樓處開放時間內免費查閱。

Notes:

1. Adopted from part of the aerial photograph taken by the Survey and Mapping Office of Lands Department at a flying height of 3,000 feet on 15 February 2022 (Photo No. E149781C).
2. Survey and Mapping Office, Lands Department, The Government of HKSAR © Copyright reserved – reproduction by permission only.
3. Due to the technical reason that the boundary of the Phase is irregular, the aerial photograph may show area more than the area required under the Residential Properties (First-hand Sales) Ordinance.
4. The Vendor also advises prospective purchasers to conduct on-site visit for a better understanding of the Phase, its surrounding environment and the public facilities nearby.
5. Copy of the aerial photograph of the Phase is available for free inspection at the sales office of the Phase during opening hours.